

PLAT OF SURVEY
-OF-

LOTS H5 AND H6 OF COUNTRY CLUB ESTATES ADDITION H, LOCATED IN THE VILLAGE OF FONTANA-ON-GENEVA LAKE, WALWORTH COUNTY, WISCONSIN.

SURVEY FOR: MARY J. COX

SURVEY ADDRESS: 870 TARRANT DRIVE

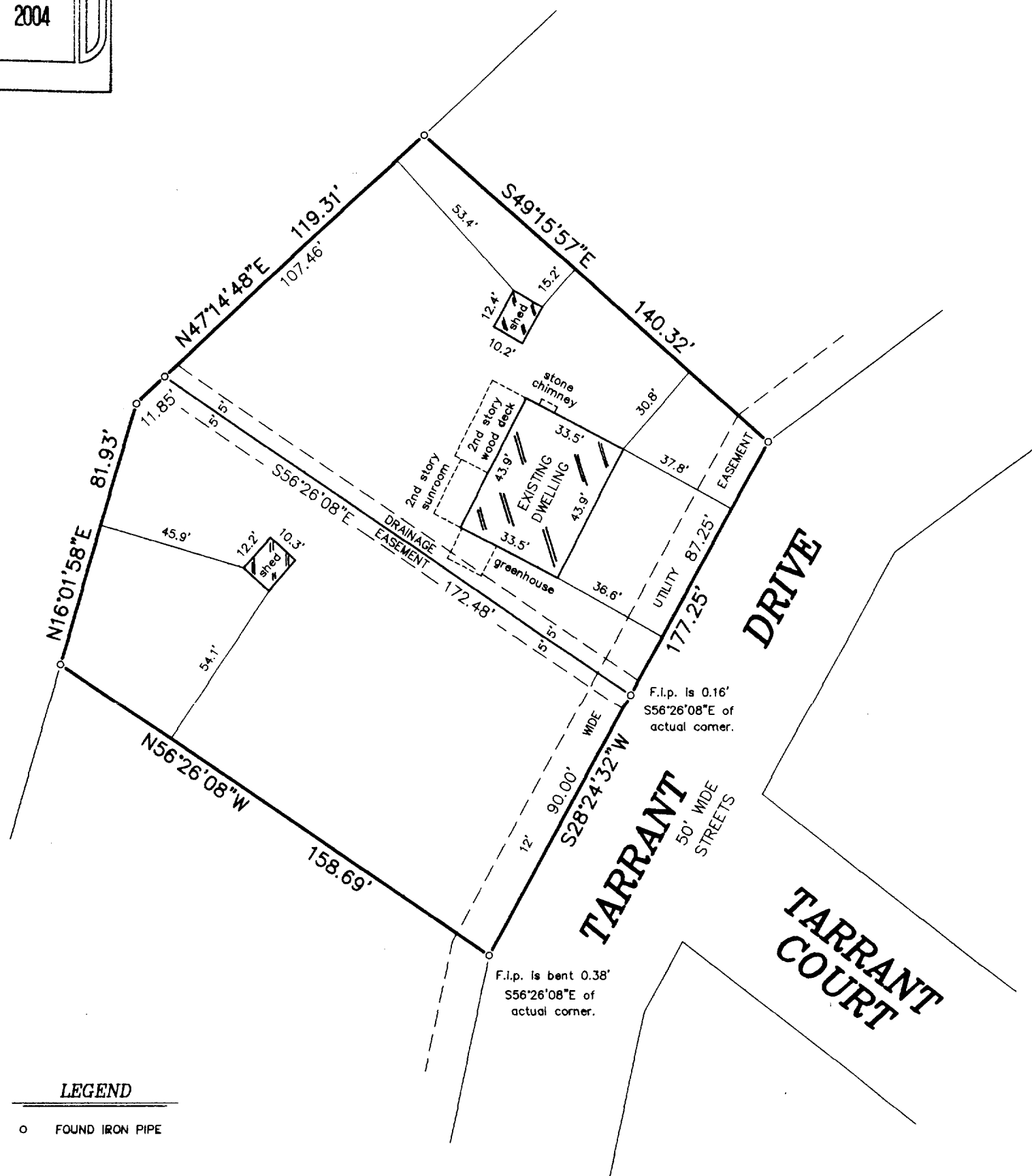
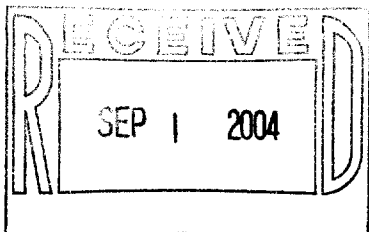

LEGEND

○ FOUND IRON PIPE

"I hereby certify that I have surveyed the above described property and that the above map is a correct representation thereof and shows the size and location of the property, its exterior boundaries, the location of all visible structures and dimensions of all principal buildings thereon, boundary fences, apparent easements, roadways and encroachments, if any."

"This survey is made for the use of the present owners of the property, and those who purchase, mortgage, or guarantee the title thereto within one year from date hereof."

SCALE:

1" = 40'

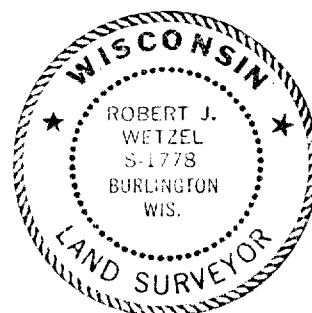

THIS IS NOT AN ORIGINAL PRINT
UNLESS THIS SEAL IS RED.

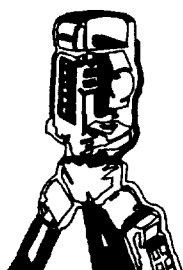

B.W. SURVEYING, INC.

LAND SURVEYS
MAPPING AND PLANNING
412 N. PINE STREET
BURLINGTON, WI 53105
(262)-767-0225

Robert J. Wetzel
ROBERT J. WETZEL S-1778

JULY 2, 2004
DATE

6424
JOB NUMBER

SLTH 00005

005-2210